

NASA ROAD 1 (WILSON STREET)

(ORIG. CALL 92' R.O.W.)

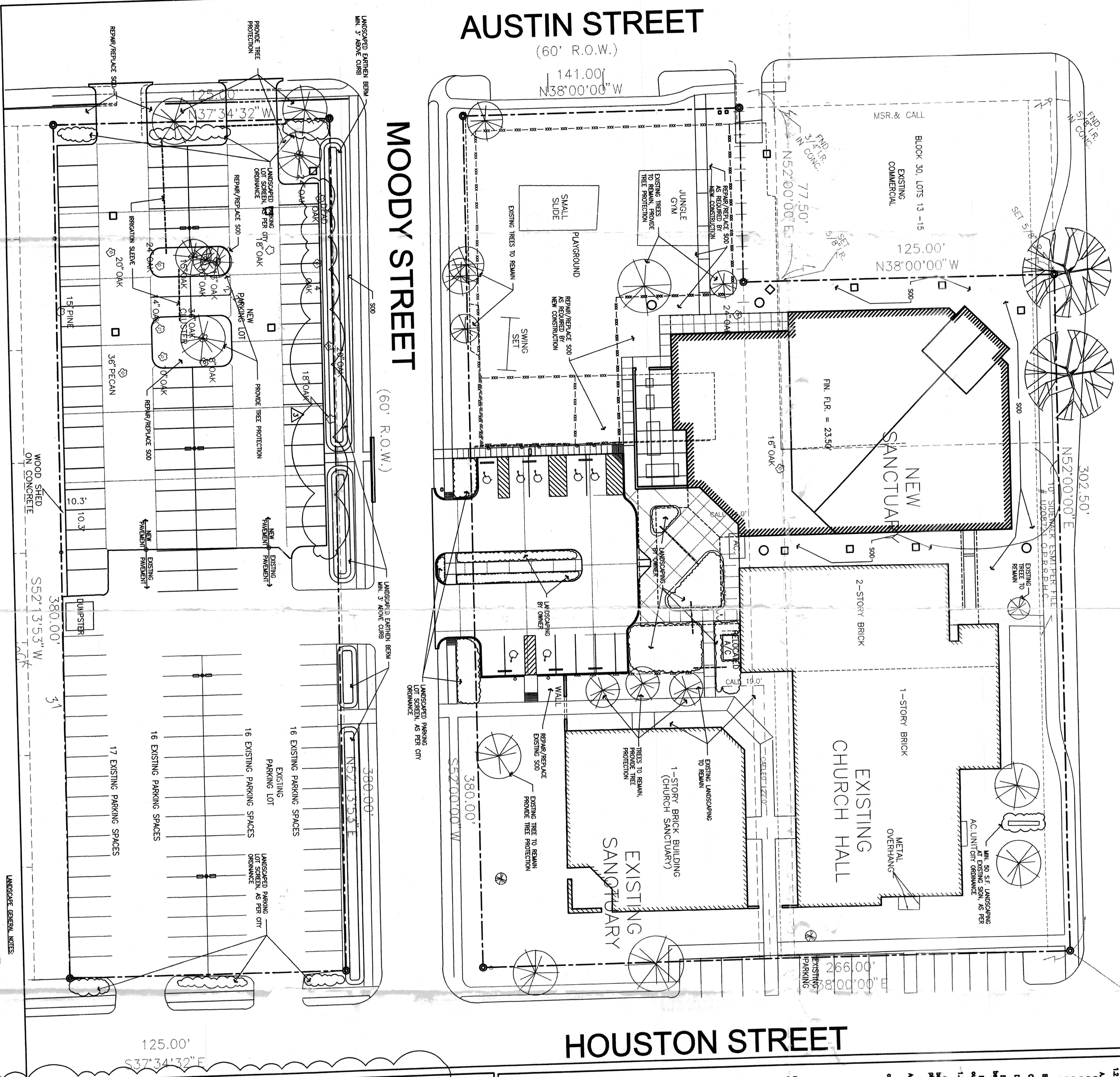

HOUSTON STREET

AUSTIN STREET

MOODY STREET

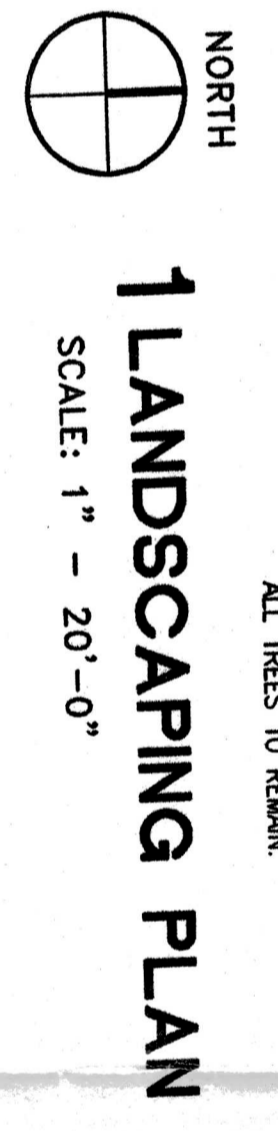

EDGE DETAIL

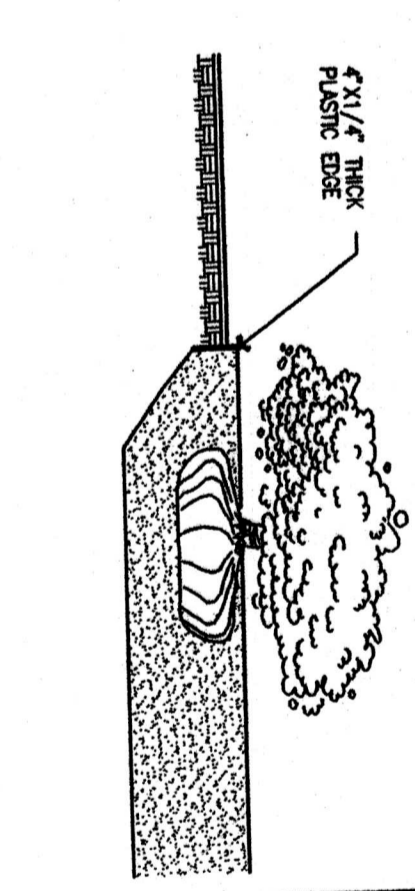

PLANTING DETAIL

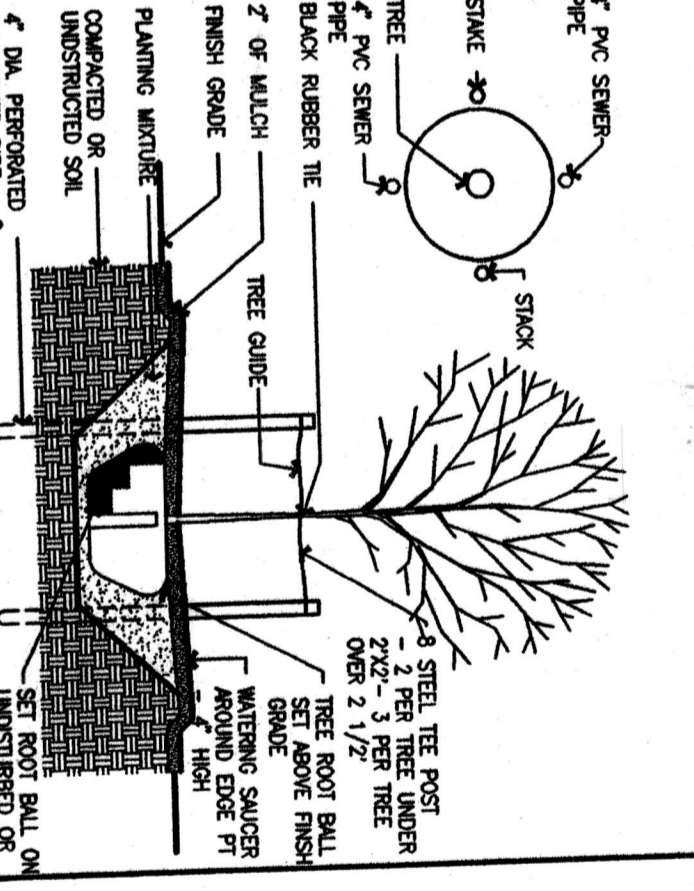

ISLAND TREE DETAIL

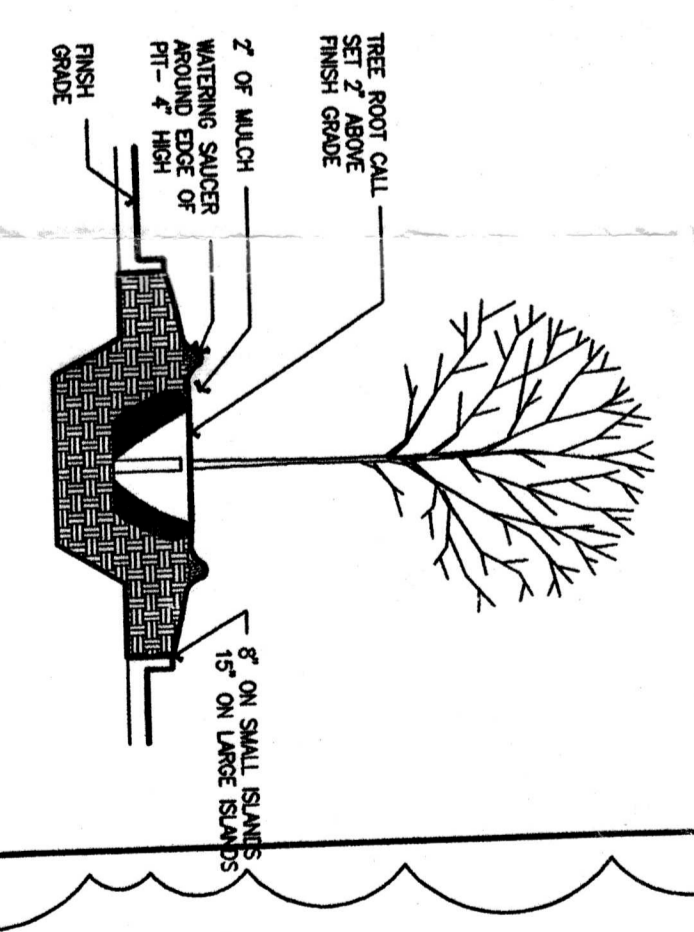

MULTI-TRUNK TREE

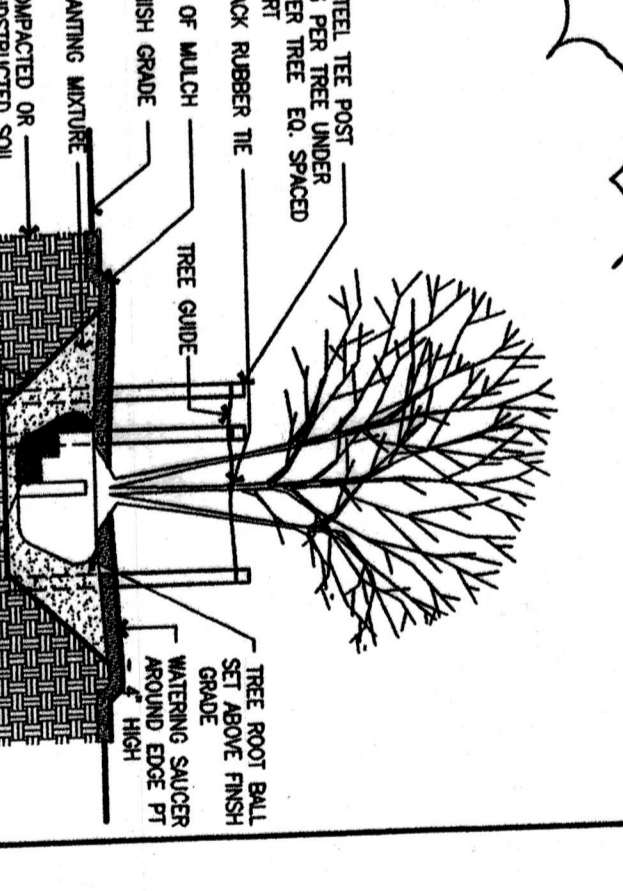

SHRUB/GROUNDCOVER

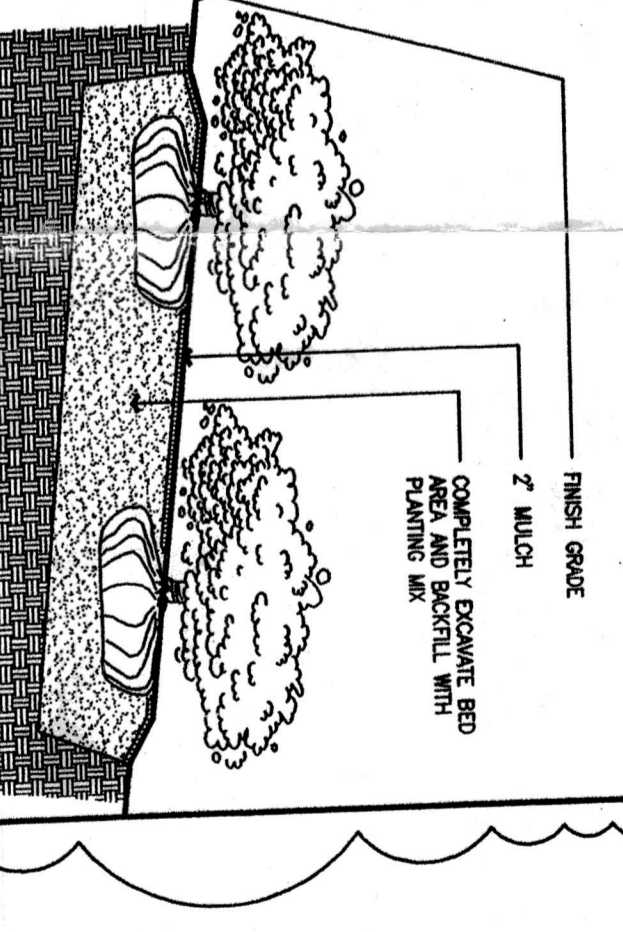

SECTION 01500
THE PRESERVATION, MAINTENANCE AND TREATMENT
CONDITIONS OF THE CONTRACT AND DIVISION 1, on hand, apply to this section.

PART 1 - GENERAL

1.1 **DESCRIPTION**

A. Refer to Section 01 for installation.

1.2 **WORK INCLUDED**

A. Work Included:
 01 Tree Pruning
 02 Tree Removal
 03 Tree Protection
 04 Tree Relocation
 05 Tree Preservation
 06 Tree Treatment
 07 Tree Support

B. A pre-construction meeting shall be given to explain tree preservation and treatment during the construction process by the Architect.

C. Site preparation work shall not begin in any area where tree preservation and treatment measures have not been completed.

D. Site improvements shall be allowed by the Contractor in order to facilitate location of existing and existing trees.

E. Any work required by construction shall be performed with the greatest care to avoid damage to trees. If ground work on or near to be covered with blocks within 24 hours, cover shall be placed or mulched in order to reduce soil temperature and moisture under trees due to evaporation. Cover shall be removed within 24 hours. If ground work is to be performed on or near to be covered with blocks within 24 hours, cover shall be placed or mulched in order to reduce soil temperature and moisture under trees due to evaporation. Cover shall be removed within 24 hours.

F. Any work, excavation or grading required within protected and tree areas shall be limited to 3 inches out of fill, with no more than 3/4 inch diameter being out of area by means of well approved equipment and root protection.

1.3 **INSTALLATION**

A. A 2" x 2" x 2" hole shall be cut 1'-0" from the tree center line, back into the trunk, and filled with a hole filler. The hole shall be filled with a hole filler. The hole shall be filled with a hole filler. The hole shall be filled with a hole filler.

B. A temporary protection fence shall be installed completely around the existing trees to remain. The location of the protective fence shall be verified with the Architect. The fence shall be installed completely around the existing trees to remain. The location of the protective fence shall be verified with the Architect. The fence shall be installed completely around the existing trees to remain. The location of the protective fence shall be verified with the Architect.

C. A certified arborist shall be employed to verify the health of the tree, and to provide a written report to the Architect. The report shall include the following information:
 01 Tree Species
 02 Tree Size
 03 Tree Health
 04 Tree Location
 05 Tree Protection
 06 Tree Treatment
 07 Tree Support

D. The Contractor shall be notified of all existing trees to be preserved and those requiring maintenance in the preservation areas.

E. The Contractor shall be notified of all existing trees to be preserved and those requiring maintenance in the preservation areas.

F. The Contractor shall be notified of all existing trees to be preserved and those requiring maintenance in the preservation areas.

G. The Contractor shall be notified of all existing trees to be preserved and those requiring maintenance in the preservation areas.

H. The Contractor shall be notified of all existing trees to be preserved and those requiring maintenance in the preservation areas.

I. The Contractor shall be notified of all existing trees to be preserved and those requiring maintenance in the preservation areas.

J. The Contractor shall be notified of all existing trees to be preserved and those requiring maintenance in the preservation areas.

K. The Contractor shall be notified of all existing trees to be preserved and those requiring maintenance in the preservation areas.

L. The Contractor shall be notified of all existing trees to be preserved and those requiring maintenance in the preservation areas.

M. The Contractor shall be notified of all existing trees to be preserved and those requiring maintenance in the preservation areas.

N. The Contractor shall be notified of all existing trees to be preserved and those requiring maintenance in the preservation areas.

O. The Contractor shall be notified of all existing trees to be preserved and those requiring maintenance in the preservation areas.

P. The Contractor shall be notified of all existing trees to be preserved and those requiring maintenance in the preservation areas.

Q. The Contractor shall be notified of all existing trees to be preserved and those requiring maintenance in the preservation areas.

R. The Contractor shall be notified of all existing trees to be preserved and those requiring maintenance in the preservation areas.

S. The Contractor shall be notified of all existing trees to be preserved and those requiring maintenance in the preservation areas.

T. The Contractor shall be notified of all existing trees to be preserved and those requiring maintenance in the preservation areas.

U. The Contractor shall be notified of all existing trees to be preserved and those requiring maintenance in the preservation areas.

V. The Contractor shall be notified of all existing trees to be preserved and those requiring maintenance in the preservation areas.

W. The Contractor shall be notified of all existing trees to be preserved and those requiring maintenance in the preservation areas.

X. The Contractor shall be notified of all existing trees to be preserved and those requiring maintenance in the preservation areas.

Y. The Contractor shall be notified of all existing trees to be preserved and those requiring maintenance in the preservation areas.

Z. The Contractor shall be notified of all existing trees to be preserved and those requiring maintenance in the preservation areas.

PROJECT NO.	0142
DATE	3/8/02
DRAWN	dlb
CHECKED	dlb
REVISION	DATE
REPAIR & PRICING	03/09/02
ADDENDUM NO. 1	08/21/02
ADDENDUM NO. 2	08/22/02
ADDENDUM NO. 3	08/22/02
ADDENDUM NO. 4	08/22/02
ADDENDUM NO. 5	08/22/02
ADDENDUM NO. 6	08/22/02
ADDENDUM NO. 7	08/22/02
ADDENDUM NO. 8	08/22/02
ADDENDUM NO. 9	08/22/02
ADDENDUM NO. 10	08/22/02
ADDENDUM NO. 11	08/22/02
ADDENDUM NO. 12	08/22/02
ADDENDUM NO. 13	08/22/02
ADDENDUM NO. 14	08/22/02
ADDENDUM NO. 15	08/22/02
ADDENDUM NO. 16	08/22/02
ADDENDUM NO. 17	08/22/02
ADDENDUM NO. 18	08/22/02
ADDENDUM NO. 19	08/22/02
ADDENDUM NO. 20	08/22/02
ADDENDUM NO. 21	08/22/02
ADDENDUM NO. 22	08/22/02
ADDENDUM NO. 23	08/22/02
ADDENDUM NO. 24	08/22/02
ADDENDUM NO. 25	08/22/02
ADDENDUM NO. 26	08/22/02
ADDENDUM NO. 27	08/22/02
ADDENDUM NO. 28	08/22/02
ADDENDUM NO. 29	08/22/02
ADDENDUM NO. 30	08/22/02
ADDENDUM NO. 31	08/22/02
ADDENDUM NO. 32	08/22/02
ADDENDUM NO. 33	08/22/02
ADDENDUM NO. 34	08/22/02
ADDENDUM NO. 35	08/22/02
ADDENDUM NO. 36	08/22/02
ADDENDUM NO. 37	08/22/02
ADDENDUM NO. 38	08/22/02
ADDENDUM NO. 39	08/22/02
ADDENDUM NO. 40	08/22/02
ADDENDUM NO. 41	08/22/02
ADDENDUM NO. 42	08/22/02
ADDENDUM NO. 43	08/22/02
ADDENDUM NO. 44	08/22/02
ADDENDUM NO. 45	08/22/02
ADDENDUM NO. 46	08/22/02
ADDENDUM NO. 47	08/22/02
ADDENDUM NO. 48	08/22/02
ADDENDUM NO. 49	08/22/02
ADDENDUM NO. 50	08/22/02
ADDENDUM NO. 51	08/22/02
ADDENDUM NO. 52	08/22/02
ADDENDUM NO. 53	08/22/02
ADDENDUM NO. 54	08/22/02
ADDENDUM NO. 55	08/22/02
ADDENDUM NO. 56	08/22/02
ADDENDUM NO. 57	08/22/02
ADDENDUM NO. 58	08/22/02
ADDENDUM NO. 59	08/22/02
ADDENDUM NO. 60	08/22/02
ADDENDUM NO. 61	08/22/02
ADDENDUM NO. 62	08/22/02
ADDENDUM NO. 63	08/22/02
ADDENDUM NO. 64	08/22/02
ADDENDUM NO. 65	08/22/02
ADDENDUM NO. 66	08/22/02
ADDENDUM NO. 67	08/22/02
ADDENDUM NO. 68	08/22/02
ADDENDUM NO. 69	08/22/02
ADDENDUM NO. 70	08/22/02
ADDENDUM NO. 71	08/22/02
ADDENDUM NO. 72	08/22/02
ADDENDUM NO. 73	08/22/02
ADDENDUM NO. 74	08/22/02
ADDENDUM NO. 75	08/22/02
ADDENDUM NO. 76	08/22/02
ADDENDUM NO. 77	08/22/02
ADDENDUM NO. 78	08/22/02
ADDENDUM NO. 79	08/22/02
ADDENDUM NO. 80	08/22/02
ADDENDUM NO. 81	08/22/02
ADDENDUM NO. 82	08/22/02
ADDENDUM NO. 83	08/22/02
ADDENDUM NO. 84	08/22/02
ADDENDUM NO. 85	08/22/02
ADDENDUM NO. 86	08/22/02
ADDENDUM NO. 87	08/22/02
ADDENDUM NO. 88	08/22/02
ADDENDUM NO. 89	08/22/02
ADDENDUM NO. 90	08/22/02
ADDENDUM NO. 91	08/22/02
ADDENDUM NO. 92	08/22/02
ADDENDUM NO. 93	08/22/02
ADDENDUM NO. 94	08/22/02
ADDENDUM NO. 95	08/22/02
ADDENDUM NO. 96	08/22/02
ADDENDUM NO. 97	08/22/02
ADDENDUM NO. 98	08/22/02
ADDENDUM NO. 99	08/22/02
ADDENDUM NO. 100	08/22/02

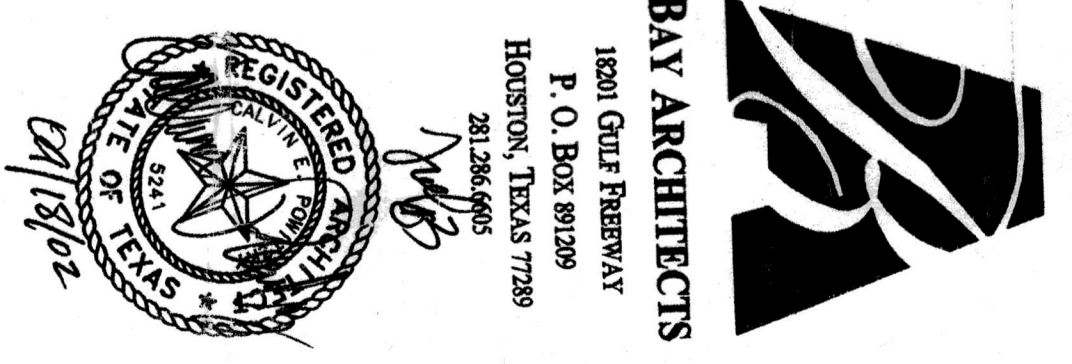

CONSULTANTS

Structural/MEP
 Turner Engineering, Inc. 800
 1000 West Loop South
 Suite 200
 Houston, Texas 77030
 (713) 865-1000
 Fax: (713) 865-1001
 www.turnereng.com

CONTRACTORS

Bay Architects
 1801 Gail Parkway
 P. O. Box 82499
 Houston, Texas 77282
 281.444.4444
 www.bayarchitects.com

PROJECT INFORMATION

WEBSTER PRESBYTERIAN CHURCH
PHASE 1 - NEW SANCTUARY
 201 WEST NASA ROAD ONE, WEBSTER, TEXAS 77598

PROJECT NO. 0142
DATE 3/8/02
DRAWN dlb
CHECKED dlb
REVISION DATE

REPAIR & PRICING 03/09/02
ADDENDUM NO. 1 08/21/02
ADDENDUM NO. 2 08/22/02
ADDENDUM NO. 3 08/22/02
ADDENDUM NO. 4 08/22/02
ADDENDUM NO. 5 08/22/02
ADDENDUM NO. 6 08/22/02
ADDENDUM NO. 7 08/22/02
ADDENDUM NO. 8 08/22/02
ADDENDUM NO. 9 08/22/02
ADDENDUM NO. 10 08/22/02
ADDENDUM NO. 11 08/22/02
ADDENDUM NO. 12 08/22/02
ADDENDUM NO. 13 08/22/02
ADDENDUM NO. 14 08/22/02
ADDENDUM NO. 15 08/22/02
ADDENDUM NO. 16 08/22/02
ADDENDUM NO. 17 08/22/02
ADDENDUM NO. 18 08/22/02
ADDENDUM NO. 19 08/22/02
ADDENDUM NO. 20 08/22/02
ADDENDUM NO. 21 08/22/02
ADDENDUM NO. 22 08/22/02
ADDENDUM NO. 23 08/22/02
ADDENDUM NO. 24 08/22/02
ADDENDUM NO. 25 08/22/02
ADDENDUM NO. 26 08/22/02
ADDENDUM NO. 27 08/22/02
ADDENDUM NO. 28 08/22/02
ADDENDUM NO. 29 08/22/02
ADDENDUM NO. 30 08/22/02
ADDENDUM NO. 31 08/22/02
ADDENDUM NO. 32 08/22/02
ADDENDUM NO. 33 08/22/02
ADDENDUM NO. 34 08/22/02
ADDENDUM NO. 35 08/22/02
ADDENDUM NO. 36 08/22/02
ADDENDUM NO. 37 08/22/02
ADDENDUM NO. 38 08/22/02
ADDENDUM NO. 39 08/22/02
ADDENDUM NO. 40 08/22/02
ADDENDUM NO. 41 08/22/02
ADDENDUM NO. 42 08/22/02
ADDENDUM NO. 43 08/22/02
ADDENDUM NO. 44 08/22/02
ADDENDUM NO. 45 08/22/02
ADDENDUM NO. 46 08/22/02
ADDENDUM NO. 47 08/22/02
ADDENDUM NO. 48 08/22/02
ADDENDUM NO. 49 08/22/02
ADDENDUM NO. 50 08/22/02
ADDENDUM NO. 51 08/22/02
ADDENDUM NO. 52 08/22/02
ADDENDUM NO. 53 08/22/02
ADDENDUM NO. 54 08/22/02
ADDENDUM NO. 55 08/22/02
ADDENDUM NO. 56 08/22/02
ADDENDUM NO. 57 08/22/02
ADDENDUM NO. 58 08/22/02
ADDENDUM NO. 59 08/22/02
ADDENDUM NO. 60 08/22/02
ADDENDUM NO. 61 08/22/02
ADDENDUM NO. 62 08/22/02
ADDENDUM NO. 63 08/22/02
ADDENDUM NO. 64 08/22/02
ADDENDUM NO. 65 08/22/02
ADDENDUM NO. 66 08/22/02
ADDENDUM NO. 67 08/22/02
ADDENDUM NO. 68 08/22/02
ADDENDUM NO. 69 08/22/02
ADDENDUM NO. 70 08/22/02
ADDENDUM NO. 71 08/22/02
ADDENDUM NO. 72 08/22/02
ADDENDUM NO. 73 08/22/02
ADDENDUM NO. 74 08/22/02
ADDENDUM NO. 75 08/22/02
ADDENDUM NO. 76 08/22/02
ADDENDUM NO. 77 08/22/02
ADDENDUM NO. 78 08/22/02
ADDENDUM NO. 79 08/22/02
ADDENDUM NO. 80 08/22/02
ADDENDUM NO. 81 08/22/02
ADDENDUM NO. 82 08/22/02
ADDENDUM NO. 83 08/22/02
ADDENDUM NO. 84 08/22/02
ADDENDUM NO. 85 08/22/02
ADDENDUM NO. 86 08/22/02
ADDENDUM NO. 87 08/22/02
ADDENDUM NO. 88 08/22/02
ADDENDUM NO. 89 08/22/02
ADDENDUM NO. 90 08/22/02
ADDENDUM NO. 91 08/22/02
ADDENDUM NO. 92 08/22/02
ADDENDUM NO. 93 08/22/02
ADDENDUM NO. 94 08/22/02
ADDENDUM NO. 95 08/22/02
ADDENDUM NO. 96 08/22/02
ADDENDUM NO. 97 08/22/02
ADDENDUM NO. 98 08/22/02
ADDENDUM NO. 99 08/22/02
ADDENDUM NO. 100 08/22/02

L0.01

LANDSCAPE
PLAN

D/C 8.2
2/20